

Form No.....

Last Date 20-12-2007.

Roll No.....

(Leave Blank)

Price: 250/- (Rs. 300/- if required by post)

RAJASTHAN UNIVERSITY OF HEALTH SCIENCES, JAIPUR

Application Form for Pre-P.G. Medical Examination- 2008

For admission to M.D./M.S./Diploma Courses

(To be kept in the record of the University)

Signature of the candidate to be taken in Examination Hall	
Paper I	Paper II

**AFFIX YOUR
RECENT
PHOTOGRAPH**

Duly signed by the candidate and attested by Principal of his/her Medical college/or DMHS, Jaipur/
Gazetted Officer

To be filled in by the candidate
 D.D.No. Date: Dec...., 2007 Amount **Rs. 1100/-**
(Rs. 1250/- in case of downloaded forms)
 Bank.....

Enter the Category for which application form is being submitted:

In-Service- SC	1	General- SC	5	<i>Category Code</i> <input type="text"/>
In-Service- ST	2	General- ST	6	
In-Service- OBC	3	General- OBC	7	
In-Service- Others	4	General- Others	8	
		PH	9	

1. Full Name

2. (a) Father's Name

(b) Mother's Name

3. Date of Birth

4. Full Postal Address

CityPIN.....

Telephone Nos.(with STD codes) (R) (O)

(M)..... (Fax).....

5. State/Union Territory to which you belong

6. Nationality 7. Sex

8. Which Category you belong ? SC/ST/OBC/General

(SC/ST/OBC candidates must attach an attested copy of the caste certificate)

9. Are you entitled for benefit under Disabled category? Yes/No.....

(If yes, attach an attested copy of the Physical Disability certificate issued by the medical board duly constituted by the Central/State Government.)

10. Are you entitled to reservation under In-Service Category? Yes/No.
(If yes, attach the requisite certificate issued by DMHS, Jaipur)

11. Eligibility Category (A/B/C) of Non-Service Candidates
[See Instruction Booklet for details about A/B/C and attach attested copy of requisite certificates

Category A must specify following details of MBBS Examination of University of Rajasthan/
Rajasthan University of Health Sciences, Jaipur

Roll Number Year of Examination

Category B, must attach the certificate from the Principal of Medical College and attested copy of Bonafide Resident Certificate. The Candidate must possess MBBS degree from a recognised Medical College or a foreign degree included in the scheduled to the Indian Medical Council Act, 1956 and full registration either from the Medical Council of India or State Medical Council after completing the compulsory rotating internship.

Category C, must specify following details

Name of Husband

Address

Date of Marriage

Attach attested copy of the Marriage Certificate and attested copy of Bonafide Resident Certificate of husband

12. Date of Completion of Internship Training

13. Permanent Medical Registration Number with the Rajasthan Medical Council/State Medical Council

14. Academic Qualifications: Details of Marks obtained in M.B.B.S. Examination.

<i>MBBS</i>	<i>Name of the University/ Institutions</i>	<i>State in Which College/ Institution situated</i>	<i>Month & Year of Passing</i>	<i>Percentage of Marks Obtained</i>	<i>Total No. of times appeared in the examination including the one in which passed</i>
I st MBBS					
2 nd MBBS					
Final MBBS/ third Prof. Part-II					

Attach attested copies of the Degree/Provisional Certificate and Mark-sheets related to the MBBS Examinations mentioned above.

DECLARATION

I hereby solemnly and sincerely affirm that the statements made and information furnished by me in the application form and also in the enclosures submitted by me are true and correct. I have not kept any information secret. Should it, however, be found that any information furnished herein is fraudulent/ incorrect or untrue in material particulars, I realize that I am liable to criminal prosecution. I agree to abide by the Rules and Regulations governing this examination and as contained in the instruction booklet. I understand that my admission will be provisional and if at any later stage, I am found ineligible, it will automatically stand cancelled.

Date:

Place:

Signature of the Candidate

Form No.....

Last Date 20-12-2007.

Roll No.....

(Leave Blank)

RAJASTHAN UNIVERSITY OF HEALTH SCIENCES, JAIPUR

Application Form for Pre-P.G. Medical Examination- 2008

For admission to M.D./M.S./Diploma Courses
(To be kept in the record of the Medical College)

AFFIX YOUR
RECENT
PHOTOGRAPH
Duly signed by the
candidate and
attested by Principal
of his/her Medical
college/ or DMHS,
Jaipur/Gazetted
Officer

Enter the Category Code for which application form is being submitted:

In-Service- SC	1	General- SC	5	<i>Category Code</i> <input type="checkbox"/>
In-Service- ST	2	General- ST	6	
In-Service- OBC	3	General- OBC	7	
In-Service- Others	4	General- Others	8	
		PH	9	

1. Full Name

2. (a) Father's Name

(b) Mother's Name

3. Date of Birth

4. Full Postal Address

CityPIN.....

Telephone Nos.(with STD codes) (R) (O)

(M)..... (Fax).....

5. State/Union Territory to which you belong

6. Nationality 7. Sex

8. Which Category you belong ? SC/ST/OBC/General
(SC/ST/OBC candidates must attach an attested copy of the caste certificate)

9. Are you entitled for benefit under Disabled category? Yes/No.....
(If yes, attach an attested copy of the Physical Disability certificate issued by
the medical board duly constituted by the Central/ State Government.)

10. Are you entitled to reservation under In-Service Category? Yes/No.
(If yes, attach the requisite certificate issued by DMHS, Jaipur)

11. Eligibility Category (A/B/C) of Non-Service Candidates
 [See Instruction Booklet for details about A/B/C and attach attested copy of requisite certificates]

Category A must specify following details of MBBS Examination of University of Rajasthan

Roll Number Year of Examination

Category B, must specify details of All India Competitive Examination

Name of Examination Merit No. _____ Roll No. _____

Conducted by Government Agency

Name of College

Whether College is recognized by MCI?

Attach the certificate from the Principal of Medical College and attested copy of Bonafide Resident Certificate

Category C, must specify following details

Name of Husband

Address

Date of Marriage

Attach attested copy of the Marriage Certificate and attested copy of Bonafide Resident Certificate of husband

12. Date of Completion of Internship Training

13. Permanent Medical Registration Number with the Rajasthan Medical Council/State Medical Council

14. Academic Qualifications: Details of Marks obtained in M.B.B.S. Examination.

MBBS	Name of the University/ Institutions	State in Which College/Institution situated	Month & Year of Passing	Percentage of Marks Obtained	Total No. of times appeared in the examination including the one in which passed
I st MBBS					
2 nd MBBS					
Final MBBS/ third Prof. Part-II					

Attach attested copies of the Degree/Provisional Certificate and Mark-sheets related to the MBBS Examinations mentioned above.

15. Have you already done Post-graduate Course in any other Subject? Yes/No.....
 (If yes, mention the subject, year and College)

16. Are you doing P.G./Diploma Course in any Subject? Yes/No.
 (If yes, mention the subject, year and College)

Date: _____
 Place:

Signature of the Candidate

For Office Use

RAJASTHAN UNIVERSITY OF HEALTH SCIENCES, JAIPUR

Pre-PG MEDICAL Examination -2008

(For admission to MD/MS/Diploma Courses)

ADMISSION CARD

Roll No.....
(Leave Blank)

[Candidate must fill in his/her name and father's name in his/her own writing.]

Please admit Dr.

Son/Daughter of Mr./Mrs..

AFFIX YOUR
RECENT
PHOTOGRAPH

Duly signed by the
candidate and attested
by the Principal of
his/her Dental/Med.
College/or DMHS,
Jaipur

to **the Pre-P.G. MEDICAL Examination - 2008**

which will be held on Sunday January, 20, 2008 in two shifts (Paper I - **09:00 - 11:00** and Paper II - **12:30 -14:30 Hrs**) at the following examination centre :

(-----)

Convener

Pre-PG MDS Examination - 2008

INSTRUCTIONS

1. The Pre-P.G. Medical Examination shall be conducted at Jaipur only. All candidates are required to appear at the Pre-P.G. Medical Examination at their own expenses.
2. The candidates are expected to take their seats 15 minutes before commencement of the examination. No candidate coming after 15 minutes of the commencement of the examination shall be permitted to appear in the examination.
3. Candidate will be required to produce **Admission Card** before he/she is allowed to enter the examination centre.
4. Candidate must bring two **blue/black ballpoint pens**.
5. **Candidates should read the instructions given on OMR Sheet carefully. All entries must be filled in by ball point pen. Darken the appropriate circles/ovals using blue/black ballpoint pen only. Therefore, the candidates are advised to finalize their choice before marking on OMR sheet. Overwriting is not allowed. If you darken more than one circle, your answer will be treated as wrong. Do not make any stray marks on the answer sheet. Do not fold the Answer sheet. Rough work must not be done on the answer sheet.**
6. No candidate shall be allowed to carry any text material written or printed, bits of paper or any other material except the admission card inside the hall. **Cellular/Mobile phone/Pager/Calculator etc. will not be permitted in the examination hall.**
7. The candidate shall maintain silence and attend to their paper only. Any disturbance by the candidate at the examination will be deemed misbehaviour and the candidate involved in such activity shall forfeit his/her right to continue in the examination. The decision of the Centre Superintendent shall be final and conclusive in the matter.
8. **No candidate shall be allowed to go outside the examination hall till the completion of the examination.**
9. Candidates will be allowed to take with them the carbon copy of the OMR Sheet. Writing anything on the Admission card/ Carbon copy of OMR sheet or any stray paper will be treated as unfair means. Candidate should not temper with the question booklet or tear any page out of it.
10. The Jurisdiction of the court cases will be at **Rajasthan High Court, Jaipur** only.

FOR IN-SERVICE CANDIDATES ONLY

- 1. Name.....
- 2. Designation and Present Place of Posting.....
- 3. R.P.S.C. Selection Order No. & Date.....
- 4. Date of Joining and the Place.....
- 5. Rural allowance/Hill allowance drawn from.....to.....

AFFIX YOUR
RECENT
PHOTOGRAPH

Duly signed by the
candidate and attested
by Director, Medical
& Health Services,
Jaipur

DECLARATION

I have served the Government of Rajasthan continuously since _____ and rendered services in rural area w.e.f. _____to modified and adopted by Rajasthan University of Health Sciences, Jaipur (for at least three years) or in hill area for atleast two years and have drawn the allowance. As such, I am eligible for admission to MD/MS/Diploma Courses in 'In-Service' category.

Dated.....

Signature of the Candidate

CERTIFICATE

No.

Date:

This is to certify that Dr.

Son/Daughter ofis posted at.....

She/He was appointed vide State Government Order No.Dated.....

and served the State Government from.....to.....

She/He has served the rural/hill area from..... to.....
at.....where rural allowance was admissible to her/him. His/her date of birth as entered in the service record is.....and he/she is below 45 years of age.

It is certified that he/she is eligible for admission to post graduate courses through the Pre-PG Medical Examination - 2008 under the **In-Service** category as per University Ordinances O.278 E&G, as modified and adopted by Rajasthan University of Health Sciences, Jaipur rules and direction of Government of Rajasthan in force.

Date:

Jaipur

Director
Medical & Health Services
Government of Rajasthan, Jaipur
(Seal)

Note: The signing authority is requested not to alter any part of the certificate. Application of 'In-Service Candidates' shall not be accepted by the University, if not sent through proper channel with above certificate.

FOR NON-SERVICE CANDIDATES ONLY

- 1. Full Name
- 2. Father's Name
- 3. Date of Birth
- 4. Address
.....
.....
- 5. Years of MBBS studied fromto.....
- 6. Name of College
- 7. State

AFFIX YOUR
RECENT
PHOTOGRAPH

Duly signed by the
candidate and attested
by the Principal of
Medical College last
attended

Signature of the Candidate

Certificate to be given by the Principal of the Medical College (only for Category 'B' candidates).

This is to certify that Dr.
Son/Daughter of has studied in this institution
w.e.f.....to.....and passed MBBS Examination held
in.....(Month).....(Year) under Roll No
He/She was admitted to the MBBS course on the basis of his/her standing at Merit No.....in
the examination (Name of Examination)
conducted by (Name of Government Agency)

This college is recognized by the Medical Council of India.

Date:
Place:

**Principal
Medical College
(Seal)**

RAJASTHAN UNIVERSITY OF HEALTH SCIENCES, JAIPUR

Application Form for Pre PG Medical Examination- 2008

For admission to M.D./M.S./Diploma Courses

(To be kept in the record of the University)

From No.

SUMMARY SHEET

Enter the Category for which application form is being submitted:

In-Service- SC	1	General- SC	5
In-Service- ST	2	General- ST	6
In-Service- OBC	3	General- OBC	7
In-Service- Others	4	General- Others	8
		PH	9

1. Full Name

2. (a) Father's Name

(b) Mother's Name

3. Date of Birth Date Month Year

4. Telephone Nos.(with STD codes) (R) (O)
(M)..... (Fax).....

5. Which Category you belong? SC/ST/OBC/General

6. Are you entitled for benefit under Disabled category?

10. Are you entitled to reservation under In-Service Category?

11. Eligibility Category (A/B/C) of Non-Service Candidates

Name of Husband for Category C only

12. Date of Completion of Internship Training

13. Permanent Medical Registration Number with the State Medical Council

Note: Incomplete application forms due to any shortcoming(s) will be rejected automatically. No further communication will be made to the candidates in this regard.

RAJASTHAN UNIVERSITY OF HEALTH SCIENCES, JAIPUR

Instruction Booklet for the Pre-PG Medical Examination-2008

(for admission to MD / MS / Diploma Courses)

Rajasthan University of Health Sciences will conduct Pre-PG Medical Examination - 2008 for admission to MD/MS/Diploma courses in Medical Colleges of Rajasthan on Sunday, 20 January, 2008. Candidates eligible as per 0.278E and 0.278 G of Rajasthan University as modified and adopted by Rajasthan University of Health Sciences, Jaipur are required to appear in the aforesaid examination for seats mentioned in 1(b) below.

1. Seats and Reservations

- a. 50% of the total seats available in various MD/MS/Diploma courses will be filled in as per allocations made by the Director General of Health Services, Government of India, New Delhi, on the basis of the result of All India Competitive Entrance Examination for admission to P.G. Courses (MD/MS/Diploma) on open merit, as per directions of Hon'ble Supreme Court of India.
- b. Remaining 50% of the total seats available in various MD/MS/Diploma courses will be filled in on the basis of merit in the Pre-PG Medical Examination - 2008. Out of these seats allotment to In-Service and Non-Service candidates would be as per O.278 E&G of Rajasthan University as modified and adopted by Rajasthan University of Health Sciences, Jaipur. Further distribution of seats among General and Reserved categories shall be as per rules and regulations of Medical Council of India (MCI) and directives of State Govt./ Hon'ble courts in this regard.

2. Eligibility for Admission

(I) Applicable to all:

All candidates seeking admission to M.D., M.S. and Diploma Courses should have:

- (1) obtained registration from Rajasthan Medical Council.
- (2) completed satisfactorily one year's compulsory rotating internship or would be completing the same before 30th April, 2008 after passing the final MBBS examination,
- (3) **secured atleast 50% marks (40% in case of natural born SC/ST and OBC) at the Pre-P.G. Medical Examination 2008.**

(II) For In-Service Category:

To be eligible under In-Service category, the candidates should be:

- (1) In-Service of State Government of Rajasthan,
- (2) below the age 45 years, and
- (3) should have completed at least THREE years of service in Rural areas of the State of Rajasthan or TWO years of continuous service of Rural areas of Desert/Hilly or scheduled area of the State [Rural areas are defined as a rural area where Rural Allowance is admissible to the doctors] on 30-4-2008.

The candidates would be required to submit a certificate to above effect duly signed by the Director, Medical and Health Services, Government of Rajasthan, Jaipur, failing which his/her application will not be considered.

(III) For claiming reservation and relaxation under SC/ ST/ OBC Category:

Candidates are required to submit an attested copy of the Caste Certificate issued by the Competent Authority.

(IV) For claiming reservation under Disabled category:

Candidates are required to enclose an attested copy of Physical disability (**AS PER MCI NORMS**) certificate issued by the medical board duly constituted by the Central/ State Government. The certificate issued before 20 Sept., 2007 shall NOT be valid.

(V) For General (Non-Service) Candidates:

Candidates must fulfill the criteria for eligibility in one of the three categories listed below:

Category A: The Candidate must have passed M.B.B.S. Examination from the Rajasthan University of Health Sciences/Rajasthan University.

Category B: Candidate (i) is a bonafide resident of State of Rajasthan, (ii) was admitted to a Medical College, through All India Competitive basis i.e. through Pre. Medical Test conducted by any Government (Central/State) agency, and (iii) has passed the Final M.B.B.S. Examination from the Medical College recognized by the Medical Council of India. The candidate must submit an attested copy of the Bonafide Resident Certificate in support of (i) above from competent authority of Government of Rajasthan. The candidate must submit the certificate in support of (ii) & (iii) above from the Principal of the Medical College in the format specified in the Application Form.

Category C: Female Candidate married to a Bonafide Resident of State of Rajasthan and has passed the Final M.B.B.S. Examination from the Medical College recognized by the Medical Council of India. Such candidate must submit an attested copy of the Bonafide Resident Certificate of her husband and an attested copy of the Marriage Certificate issued by the competent authority.

All the candidates are required to get his/her recent passport size photographs pasted on Application form duly attested by the Principal of Medical College last attended or Director of Medical & Health Services, failing which his/her admission card will not be released.

3. Other Conditions for Pre-PG Medical Examination 2008

- a. The candidate seeking admission to the Pre-P.G. Medical Examination must submit his/her application on the prescribed form latest by **4:00 PM of 20th Dec., 2007** in the office of Convener Pre-PG Medical Examination, 2008 B-1 Sawai Ram Singh Road, **Rajasthan University of Health Sciences, Jaipur**. Forms can be deposited personally between **11:00 to 14:00 Hrs** only on working days.
- b. The candidate shall fill-in the application form in his/her own handwriting.
- c. A **Bank Draft of Rs. 1100/- (Rs. 1250/- in case of downloaded forms)** drawn in favour of **“Registrar, RUHS, Jaipur”**, payable at **Jaipur** must accompany the completed application form as Examination Fee. The Examination Fee is non-refundable.
- d. It will be the responsibility of the candidate to ensure that he/she fills in the correct address in the form, for sending the mark-sheet and admission card of the examination. The University shall not be held responsible for any loss in transit or any incorrect address given by the candidate.
- e. Application form incomplete in any respect shall be liable to rejection and no correspondence in this regard would be entertained.
- f. The candidate will be required to attend the Counseling for Admission at **S.P. Medical College, Bikaner** on his/her own expenses on scheduled dates, details of which will be notified separately. **No individual intimation will be sent in this regard.**

4. Details of Examination

The Examination will be held on 20-1- 2008 at Jaipur only

- a. The Pre-P.G. Medical Examination shall be of the standard of M.B.B.S. Examination of Rajasthan University of Health Sciences and shall cover all the subjects of the M.B.B.S. Course.

- b. There shall be two papers of two hours duration, each containing 150 multiple choice questions. Paper-I will consist of Pre-clinical and Para-clinical subjects and Paper-II will consist of Clinical subjects. Subject-wise distribution of questions is given below:

PAPER-I

Anatomy	15	Biophysics	5	Microbiology	20
Physiology	15	Pharmacology	20	Forensic Medicine	10
Biochemistry	15	Pathology	25	Preventive & Social Medicine	25

PAPER-II

Medicine	30	Ophthalmology	10	Dermatology & Venerology	7
Surgery	25	Orthopedics	7	Obstetrics & Gynecology	20
Paediatrics	15	ENT	7	Radiodiagnosis	7
Psychiatry	10	Anesthesia	7	Radiotherapy	5

- c. Paper-I will be from **09.00 - 11.00 Hrs** and Paper-II will be from **12.30 - 14.30 Hrs**.
- d. The allotment of Center, Roll Nos, and seating arrangement will be on discretion of the University.
- e. The candidates are expected to take his/her seats 15 minutes before commencement of the examination. No candidate coming after 15 minutes of the commencement of the examination will be permitted to appear in the examination.
- f. Candidate will be required to produce **Admission Card** before he/she is allowed to enter the examination centre.
- g. No candidate will be allowed to carry any text material written or printed, bits of paper or any other material except the admission card inside the hall. **Cellular/Mobile phone/Pager/Calculator etc. will not be permitted in the examination hall.**
- h. The candidates will be required to darken the appropriate ovals using **Black/Blue Ball Point Pen** to indicate the **Roll Number and the Booklet Alphabet Code on the OMR answer-sheet**. Marking wrong ovals in the Booklet Code or Roll Number Box will be treated as unfair means and may lead to disqualification.
- i. The Examination shall be conducted in **ENGLISH** medium only.
- j. All questions will be of objective type. The candidates should **darken the appropriate circles/ovals using blue/black ballpoint pen only. Therefore, the candidates are advised to finalize his/her choice before marking on OMR sheet. Overwriting is not allowed. If you darken more than one circle, your answer will be treated as wrong. Do not make any stray marks on the answer sheet. Do not fold the Answer sheet. Rough work must not be done on the answer sheet.**
- k. **No candidate will be allowed to go outside the examination hall till the completion of the examination.**
- l. Candidates will be allowed to take with them the carbon copy of OMR sheet. The marking on original OMR Answer Sheets will be final and binding.
- m. Each answer with correct response shall be awarded **four marks**. **Negative Marking** will be adopted for incorrect responses. **One mark** will be deducted for each incorrect response. **Zero mark** will be given for the question not answered. More than one answer indicated against a question will be deemed as incorrect and one mark will be deducted accordingly.
- n. The Jurisdiction of the court cases will be **Rajasthan High Court, Jaipur** only.

5. Declaration of Results

Result will be prepared on the basis of data obtained from OMR scanning of answer-sheets. Separate merit list of qualifying eligible candidates will be prepared for each category. In case of two or more candidates obtaining equal marks in the examination, the interse merit of such candidates shall be determined in order of preference as under :-

- (1) Candidate obtaining higher marks in Paper-II
- (2) According to age, older will get preference over younger.

The answer key of the Pre-P.G. Medical Examination papers will be published in the local newspapers. The candidates will be allowed to submit an application on the prescribed form (costing Rs. 10/-) at the Convener's office between 11:00 to 14:00 Hrs, along with a fee Rs. 400/- per paper for revaluation latest by 14:00 Hr of January 27, 2008.

6. Details of Counseling

The candidate will be required to attend the Counseling for Admission at **S.P. Medical College, Bikaner** on his/her own expenses on scheduled dates, details of which will be notified separately. **No individual intimation will be sent in this regard.**

The candidates will be required to submit his/her preference chart in writing indicating the choice of subject and place in order of preference in the prescribed form at the time of counseling.

1. Presence of candidates or duly authorized representatives at the time of interview is essential.
2. The candidates will also be allowed to withdraw and submit a fresh preference chart in writing at the time of his/her counseling and not later in any circumstances.
3. Any candidate opting the subject not recognized by the MCI, New Delhi and joins that course will not be allowed to claim or change on that account except during reshuffling in merit and as per preference only.
4. The candidate will be authorized for reshuffling at his/her merit only if he/she joins the allotted course and certificate to attend the same.
5. The admission of the Candidate failing to join the allotted course within the stipulated time, will be deemed as cancelled.
6. Under no circumstances the place and subject once allotted shall be changed except during reshuffling.
7. The decision of the Central P.G. Admission Board will be final.

Note:

- (1) For seats mentioned at 1(a), the selection shall be made as per allocations made by the Director General of Health Services, Government of India, New Delhi, on the basis of results of All India Competitive Entrance Examination for admission to the Post-graduate Courses on open merit.
- (2) The admission on the remaining seats for Post-graduate courses shall be done on merit judged on the basis of Pre-P.G. Medical Examination 2008.
- (3) The vacancies arising due to not joining of the candidates within the stipulated time shall be filled by candidates from the merit list on **merit cum preference basis** at the earliest.
- (4) **No admission will be made after 31st May, 2008 even if any vacancy is left unfilled or any vacancy occurs subsequently.**

7. Important Points

- **The fee is non-refundable in any case.** Therefore, the candidates are advised to ensure his/her eligibility before submitting the form. The candidates whose internship after passing final M.B.B.S. Examination will not be completed upto 30-4-2008 are not eligible to appear at the Pre-P.G. Medical Examination 2008 and his/her application forms will not be entertained.
- It should be carefully noted that if the required documents/certificates are not attached, the application form will be rejected without any notice.
- The certificates to be submitted by the 'In-Service' candidates should clearly indicate that the person concerned has served as on 30-4-2008 the Government of Rajasthan for at least 3 years in the rural area or 2 years in the hilly/tribal areas of the State of Rajasthan where rural allowance was admissible to him/her, failing which the application form will be rejected. No addition/alteration be made on the prescribed certificate.
- Application form is required to be sent through the Directorate of Medical and Health Services, Government of Rajasthan, Jaipur. The form of 'In-Service' candidates received directly will be rejected.
- For SC/ST Candidate's, two results will be prepared- one with negative marking and other without negative marking. In case, sufficient number of SC/ST candidates do not pass the exam with negative marking then the other result without negative marking will be declared and will be considered in the counseling. This is to be done simply to give adequate representation to the reserved category. Therefore, no candidate would be allowed to compare the first result with second result.
- The successful candidates after second counseling will have to execute a bond of Rs. 5 Lac so that he/she cannot forego or leave the course or seat. If he/she does, the bond will be forfeited.
- The Jurisdiction of the Court Cases will be **Rajasthan High Court, Jaipur** only.

Queries about the eligibility and matters pertaining to 0.278E and 0.278G may be made on Phone # (0141) 2370797, or 2378429. Queries about the Admission Card may be made on Phone # (0141) 2378431 on 15-1-2008 between 12:00 to 16:00 Hrs. only. Phone calls on other dates in any respects will not be entertained on this number.

**PROBABLE TOTAL NUMBER OF SEATS FOR MD/MS/MDS COURSES AVAILABLE IN
THE VARIOUS MEDICAL COLLEGES OF RAJASTHAN- 2008**

SUBJECT	S.M.S. MEDICAL COLLEGE, JAIPUR	Dr. S.N. MEDICAL COLLEGE JODHPUR	RNT MEDICAL COLLEGE, UDAIPUR	S.P. MEDICAL COLLEGE BIKANER	JLN MEDICAL COLLEGE AJMER	GOVT. MEDICAL COLLEGE, KOTA	TOTAL SEATS
Gen. Surgery	17	10	16	12	8	2	65
Gen. Medicine	16	9	14	12	12	3	66
TB & Chest	4	1	2	2	1	2	12
Skin & VD	2	1	1	0	1	0	5
Psychiatry	3	1	0	1	1	2	8
Gynea & Obst.	19	8	8	8	8	0	51
Paed. Medicine	13	6	4	4	4	2	33
Anaesthesia	12	4	6	5	4	3	34
Radio diagnosis	2	2	2	3	2	1	12
Radio therapy	1	0	0	3	0	0	4
ENT	4	1	2	2	2	1	12
Ophthalmology	6	2	2	2	2	2	16
Orthopaedics	10	2	2	3	3	2	22
Forensic Medicine	1	0	0	0	0	0	1
Pathology	4	1	1	1	1	0	8
Microbiology	2	1	1	1	1	0	6
PSM	2	1	1	1	0	0	5
Phy. Med. & Reh.	2	0	0	0	0	0	2
Anatomy	1*	0	*1	0	0	0	1
Physiology	0	1*	0	0	0	0	1
Biochemistry	1*	0	0	0	0	0	1
Pharmacology	0	0	0	1*	1*	0	2
TOTAL	122	51	63	61	51	20	368

Seats and Reservations

- g. 50% of the total seats available in various MD/MS/Diploma courses will be filled in as per allocations made by the Director General of Health Services, Government of India, New Delhi, on the basis of the result of All India Competitive Entrance Examination for admission to P.G. Courses (MD/MS/Diploma) on open merit, as per directions of State Govt./ Hon'ble Supreme Court of India.
- h. Remaining 50% of the total seats available in various MD/MS/Diploma courses will be filled in on the basis of merit in the Pre-PG Medical Examination 2008. Out of these seats allotment to In-Service and Non-Service candidates would be as per O.278 E&G of Rajasthan University as modified and adopted by Rajasthan University of Health Sciences, Jaipur. Further distribution of seats among General and Reserved categories shall be as per rules and regulations of Medical Council of India (MCI) and directives of State Govt./Hon'ble courts in this regard.

Note: (i) Seat marked with stars are subjected to year wise rotation of particular specialty in the college concerned & will be finalised at the time of interview.
(ii) Final decision in regard to distribution of seats amongst various specialties and college will be made by the **Convener, Central PG Admission Board** and would be made available at the time of counselling.

**PROBABLE TOTAL NUMBER OF SEATS FOR VARIOUS MEDICAL
COLLEGES IN STATE FOR 2008**

Name of Diploma	S.M.S. Medical College, Jaipur	R.N.T. Medical College, Udaipur	S.P. Medical College, Bikaner
D.A.	6	6	6
D.P.H.	6	–	–
D.I.H.B.T.	6	–	–
D.F.M.	6	–	–
D.C.H.	6	2	6
D.G.O.	6	6	–
D.M.R.D.	6	–	–
TOTAL	42	14	12

Seats and Reservations

- a. 50% of the total seats available in various MD/MS/Diploma courses will be filled in as per allocations made by the Director General of Health Services, Government of India, New Delhi, on the basis of the result of All India Competitive Entrance Examination for admission to P.G. Courses (MD/MS/Diploma) on open merit, as per directions of State Govt./ Hon'ble Supreme Court of India.
- b. Remaining 50% of the total seats available in various MD/MS/Diploma courses will be filled in on the basis of merit in the Pre-PG Medical Examination 2008. Out of these seats allotment to In-Service and Non-Service candidates would be as per O.278 E&G of Rajasthan University as modified and adopted by Rajasthan University of Health Sciences, Jaipur. Further distribution of seats among General and Reserved categories shall be as per rules and regulations of Medical Council of India (MCI) and directives of State Govt./ Hon'ble courts in this regard.

Note: (i) Final decision in regard to distribution of seats amongst various specialities and college will be made by the Convener, Central PG Admission Board and would be made available at the time of counseling.

RAJASTHAN UNIVERSITY OF HEALTH SCIENCES, JAIPUR
PRE PG Examination-2008
For admission to MDS Courses

PAPER - I

ANSWER SHEET
SERIAL NUMBER

QUESTION BOOKLET
SERIAL NUMBER

BOOKLET
ALPHABET CODE

ROLL NUMBER
(IN FIGURE)

NAME _____

FILL IN THE ABOVE ENTRIES WITH BALL-POINT PEN.

ROLL NUMBER			
<input type="text"/>	<input type="text"/>	<input type="text"/>	<input type="text"/>
<input type="radio"/>	<input type="radio"/>	<input type="radio"/>	<input type="radio"/>
<input type="radio"/>	<input type="radio"/>	<input type="radio"/>	<input type="radio"/>
<input type="radio"/>	<input type="radio"/>	<input type="radio"/>	<input type="radio"/>
<input type="radio"/>	<input type="radio"/>	<input type="radio"/>	<input type="radio"/>
<input type="radio"/>	<input type="radio"/>	<input type="radio"/>	<input type="radio"/>
<input type="radio"/>	<input type="radio"/>	<input type="radio"/>	<input type="radio"/>
<input type="radio"/>	<input type="radio"/>	<input type="radio"/>	<input type="radio"/>
<input type="radio"/>	<input type="radio"/>	<input type="radio"/>	<input type="radio"/>
<input type="radio"/>	<input type="radio"/>	<input type="radio"/>	<input type="radio"/>

BOOKLET CODE	
<input type="text"/>	<input type="text"/>
A	<input type="radio"/>
B	<input type="radio"/>
C	<input type="radio"/>
D	<input type="radio"/>
E	<input type="radio"/>
F	<input type="radio"/>

CANDIDATE'S SIGNATURE

INVIGILATOR

I. NAME SIGNATURE

II. NAME SIGNATURE

1	A B C D	51	A B C D	101	A B C D
2	A B C D	52	A B C D	102	A B C D
3	A B C D	53	A B C D	103	A B C D
4	A B C D	54	A B C D	104	A B C D
5	A B C D	55	A B C D	105	A B C D
6	A B C D	56	A B C D	106	A B C D
7	A B C D	57	A B C D	107	A B C D
8	A B C D	58	A B C D	108	A B C D
9	A B C D	59	A B C D	109	A B C D
10	A B C D	60	A B C D	110	A B C D
11	A B C D	61	A B C D	111	A B C D
12	A B C D	62	A B C D	112	A B C D
13	A B C D	63	A B C D	113	A B C D
14	A B C D	64	A B C D	114	A B C D
15	A B C D	65	A B C D	115	A B C D
16	A B C D	66	A B C D	116	A B C D
17	A B C D	67	A B C D	117	A B C D
18	A B C D	68	A B C D	118	A B C D
19	A B C D	69	A B C D	119	A B C D
20	A B C D	70	A B C D	120	A B C D
21	A B C D	71	A B C D	121	A B C D
22	A B C D	72	A B C D	122	A B C D
23	A B C D	73	A B C D	123	A B C D
24	A B C D	74	A B C D	124	A B C D
25	A B C D	75	A B C D	125	A B C D
26	A B C D	76	A B C D	126	A B C D
27	A B C D	77	A B C D	127	A B C D
28	A B C D	78	A B C D	128	A B C D
29	A B C D	79	A B C D	129	A B C D
30	A B C D	80	A B C D	130	A B C D
31	A B C D	81	A B C D	131	A B C D
32	A B C D	82	A B C D	132	A B C D
33	A B C D	83	A B C D	133	A B C D
34	A B C D	84	A B C D	134	A B C D
35	A B C D	85	A B C D	135	A B C D
36	A B C D	86	A B C D	136	A B C D
37	A B C D	87	A B C D	137	A B C D
38	A B C D	88	A B C D	138	A B C D
39	A B C D	89	A B C D	139	A B C D
40	A B C D	90	A B C D	140	A B C D
41	A B C D	91	A B C D	141	A B C D
42	A B C D	92	A B C D	142	A B C D
43	A B C D	93	A B C D	143	A B C D
44	A B C D	94	A B C D	144	A B C D
45	A B C D	95	A B C D	145	A B C D
46	A B C D	96	A B C D	146	A B C D
47	A B C D	97	A B C D	147	A B C D
48	A B C D	98	A B C D	148	A B C D
49	A B C D	99	A B C D	149	A B C D
50	A B C D	100	A B C D	150	A B C D

INSTRUCTIONS FOR FILLING UP THE SHEET

- USE BLUE OR BLACK BALL POINT PEN ONLY FOR DARKENING THE OVALS.
- Darken only one oval by Blue or Black Ball Point Pen for each question as shown in example below :

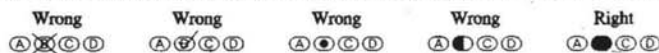

- Darken the oval with pressure so the impression comes on second sheet.
- Entries in boxes and ovals be filled up by ball-point pen only. Darken the appropriate oval completely. If you darken more than one oval, your answer will be treated as wrong. Do not make any stray marks on the Answer Sheet. Do not fold the Answer Sheet. Rough work must be done on the blank sheets attached at the end of the question booklet and not on the OMR Answer Sheet.
- Darken the appropriate ovals in Roll Number Box on the Answer Sheet to indicate the Roll Number. Darken the appropriate oval for Booklet Code in the space given for it on the Answer Sheet. Marking wrong ovals in Booklet Code or Roll Number Box will be treated as unfair means, and you will be disqualified. You are therefore advised to double check these entries.

RAJASTHAN UNIVERSITY OF HEALTH SCIENCES, JAIPUR

Pre-PG Medical Examination-2008

(for admission to MD / MS / Diploma Courses)

CHECKLIST

Application Form Fee: **Rs. 250/- (Rs. 300/- by Post)**
Forms Available at : **All Medical Colleges of Rajasthan and, Rajasthan University of Health Sciences, Jaipur**
Examination Fee: **Rs. 1100/- (One Thousand one Hundred rupees only)**
(Rs. 1250/- in case of downloaded Form)
Examination Fee Bank Draft in favor of:
Registrar, RUHS,Jaipur payable at Jaipur

Application Forms can be Deposited at Convener's office at **Rajasthan University of Health Sciences, B-1, Sawai Ram Singh Road, Jaipur**

The Examination will be held on 20-1-2008 at Jaipur only Paper-I will be from 09.00-11.00 Hrs and Paper-II will be from 12.30-14.30 Hrs. candidates are expected to take seat 15 minutes before commencement of the examination.

Result will be declared on or before 28-2-2008

Last Date and Time of submitting Application Form: 16:00 Hr IST on 20-12-2007

Enclosures Required:

1. Attested copy of Date of Birth Certificate
2. Attested copy of MBBS degree/ provisional certificate.
3. Attested copy of Mark-sheet of First MBBS Examination
4. Attested copy of Mark-sheet of Second MBBS Examination
5. Attested copy of Mark-sheet of Final MBBS Examination
6. Certificate from DMHS, Jaipur in the prescribed form for In-Service candidates only
7. Attested copy of Internship completion certificate.
8. Attested copy of the Caste Certificate from the Competent authority for SC/ST/OBC category only.
9. Attested copy of the Bonafide Resident Certificate from the Competent Authority for Non-Service Candidates Category B
10. Certificate from Principal Medical College for Non-Service Candidates of Category B
11. Attested copy of the Bonafide Resident Certificate of Husband from the Competent Authority for Non-Service Candidates Category C
12. Attested copy of the Marriage Certificate from the Competent Authority for Non-Service Candidates Category C

Materials to be carried in Examination Hall

1. Admission Card
2. Two Blue/black ball point pen.

Materials not to be carried in the Examination Hall

1. Cellular/Mobile phone/Pager/Calculator etc.
2. Stray papers

Last date and time to apply for Revaluation: **27th January, 2008 14:00 Hr IST**

Counseling Date and Schedule: **Schedule will be announced by Convener, Central PG Admission Board, PMC, S.P. Medical College, Bikaner
No Individual candidates shall be informed.**