

KUTTIPPURAM Sub dist.



Silent Bells



ഫസ്റ്റ്ബെൽ - അനുബന്ധ പഠനസഹായകസാമഗ്രി

Class: 10 Subject: Biology Date:14/08/2020 Worksheet No: 2 [Victers link](#)

QR CODE

Chapter 3

Chemical Messages for Homeostasis



- 1) What are the hormones which helps to maintain the level of glucose in blood normal?
- 2) The given picture denote what? Which gland is connected with this picture?

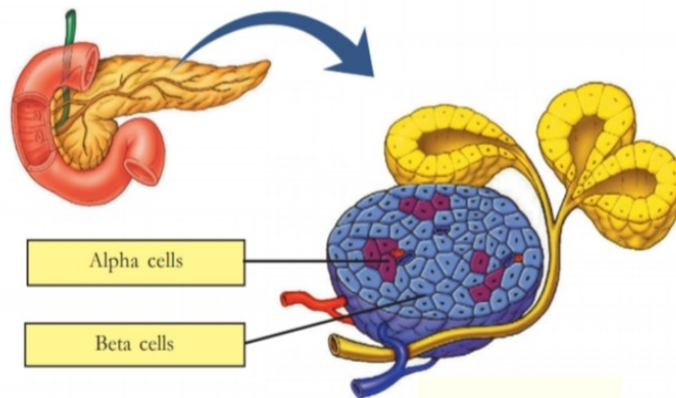

- 3) Complete the illustration by including the functions of insulin and glucagon?

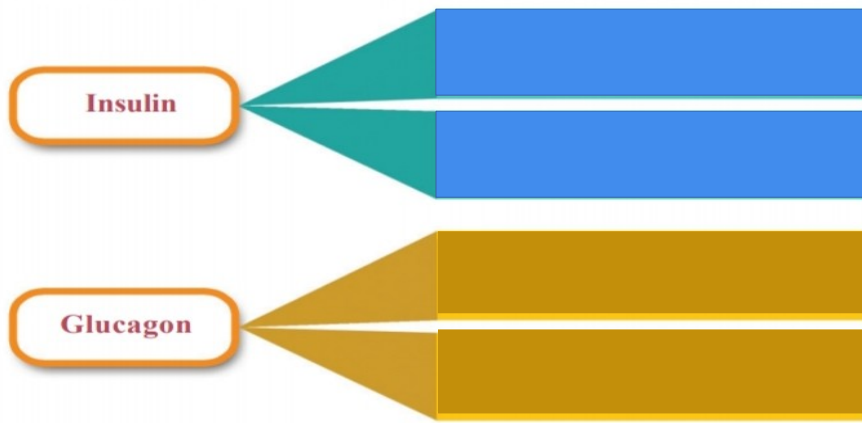

4) The table above are the blood glucose level of three persons. Find out which person have the normal level of glucose in blood?

A	90	130mg/100ml
B	70	110mg/100ml
C	60	100mg/100ml

5) Observe the given illustration and fill up the blanks

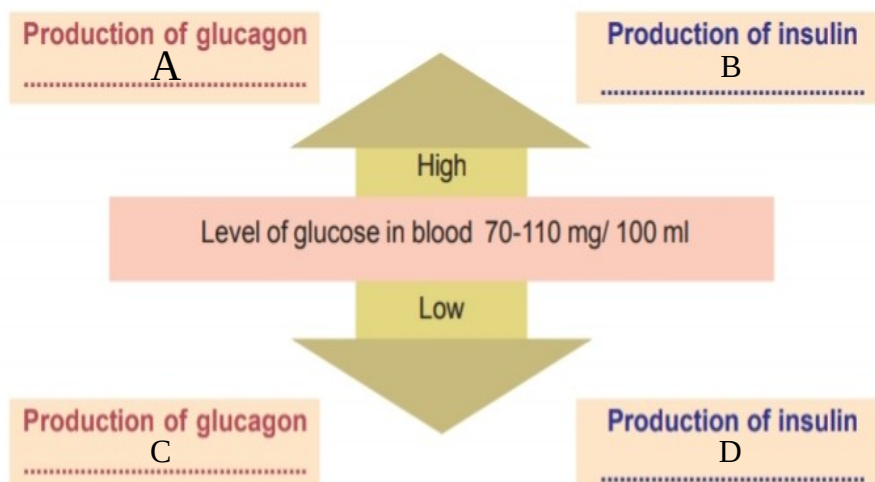

- 6) A person have increased appetite, thirst and frequent urination. This is the symptom of which disease? What is the reason?
- 7) What is meant by Diabetes?
- 8) Plan an experiment to detect the presence of glucose in urine and write the report in the science dairy