

Appendix 8

LIST OF FACILITATION CENTRES FOR FILLING ONLINE FORM

To facilitate the candidates to submit the application online, help centers as per list given below will be available for submission of online examination. Candidates may utilize the facility after visiting there.

ANDAMAN & NICOBAR

1.	PORT BLAIR	INSTITUTION	GOVT. MODEL SR. SEC. SHOOOL, ABERDEEN BAZAAR, PO PORT BLAIR, A & N ISLANDS -744101
----	------------	-------------	--

ANDHRA PRADESH

2.	HYDERABAD	INSTITUTION	BHARTIYA VIDYA BHAVAN, JUBILEE HILLS, HYDERABAD
3.	HYDERABAD	INSTITUTION	HOWARD PUBLIC SCHOOL, HIMAYAT NAGAR, HYDERABAD
4.	SECUNDRABAD	INSTITUTION	ARMY PUBLIC SCHOOL, R.K. PURAM, SECUNDERABAD
5.	VIJAYAWADA	INSTITUTION	V.P. SIDDHARTHA PUBLIC SCHOOL, MOGALRAJAPURAM, VIJAYWADA
6.	VIJAYAWADA	INSTITUTION	N. ST. MATHEWS PUBLIC SCHOOL, PATAMATA, VIJAYWADA
7.	GUNTUR	INSTITUTION	SRI VENKATESWARA BALA KUTEER, 3RD LINE, SHYAMALA NAGAR, GUNTUR
8.	TIRUPATI	INSTITUTION	KENDRIYA VIDYALAYA NO. 1, RAM NAGAR AREA, TIRUPATI – 517507
9.	TIRUPATI	INSTITUTION	BHARTIYA VIDHYA BHAWAN, SHRI VENKTESHWARA VIDHYALAYA, BHAWANS CAMPUS, ALIPIRI, TIPURATI-517507
10.	ANANTPUR	INSTITUTION	SRI SATHYA SAI HR. SEC. SCHOOL, PRASANTHI NILAYAM, ANANTPUR
11.	WARANGAL	INSTITUTION	WARANGAL PUBLIC SCHOOL, HUNTER ROAD, HANAMKONDA, WARANGAL
12.	VISAKHAPATNAM	INSTITUTION	VIKAS VIDYA NIKETAN, D. NO. 1-1-1-/1 SHEELA NAGAR, NH-5,VISAKHAPATNAM
13.	VISAKHAPATNAM	INSTITUTION	RAMANATH SECONDARY SCHOOL, NSTL COMPLEX, VIGYAN NAGAR, VISAKHAPATNAM

14.	VISAKHAPATNAM	INSTITUTION	DELHI PUBLIC SCHOOL, VISAKHAPATNAM STEEL PLANT, SEC-08, UKKUNAGARAM, VISAKHAPATNAM-530032
15.	KHAMMAM	INSTITUTION	HARVEST PUBLIC SCHOOL 5-7-200/11 NEAR MAMATA HOSPITAL, PAKABANDA BAZAR, KHAMMAM, A.P-507002

ARUNACHAL PRADESH

16.	ITANAGAR	INSTITUTION	GYAN GANGA VIDYAPEETH, CHANDER NAGAR, ITANAGAR-791111, ARUNACHAL PRADESH
-----	----------	-------------	---

ASSAM

17.	GUWAHATI	INSTITUTION	MAHARISHI VIDYA MANDIR PUBLIC SHOOOL, SILPUKHURI, GUWAHATI, ASSAM-781003
18.	JORHAT	INSTITUTION	KENDRIYA VIDYALAYA, AFS, ROWRIAH JORHAT, ASSAM-785005
19.	SILCHAR	INSTITUTION	NATIONAL INSTITUTE OF TECHNOLOGY, SILCHAR, ASSAM

BIHAR

20.	PATNA	INSTITUTION	D.A.V. PUBLIC SCHOOL, BSEB COLONY, NEW PANAI CHAK, PATNA-800023
21.	PATNA	INSTITUTION	KENDRIYA VIDHYALA, LOHIA NAGAR, KANKAR BAGH, PATNA-800020
22.	PATNA	INSTITUTION	LOYALA HIGH SCHOOL, KURJEE, P.O. SADAKAT ASHRAM, PATNA-800010
23.	PATNA	INSTITUTION	ST. MICHAEL'S HIGH SCHOOL, DIGHA GHAT PO, PATNA 800011
24.	PATNA	INSTITUTION	ST. DOMINIC SAVIO'S HIGH SCHOOL, SHIKSA KENDRA, NASRI GANJ, DHIGHA, PATNA-800012
25.	PATNA	INSTITUTION	BALDWIN ACADEMY BORING CANAL ROAD, PATNA-800001
26.	MUZAFFARPUR	INSTITUTION	DAV PUBLIC SCHOOL, DARBHANGA ROAD, BAKHRI CHOWK, (VIA BOCHAHAN) PO – MIRZAPUR, DISTT-MUZAFFARPUR-843103

27.	BHAGALPUR	INSTITUTION	SKP VIDYA VIHAR, MANDROZA, BHAGALPUR-812002
28.	BHAGALPUR	INSTITUTION	NAVYUG VIDYALAYA, RADHARANI SINHA ROAD, BHAGALPUR-812001
29.	GAYA	INSTITUTION	DAV PUBLIC SCHOOL CIRCUIT HOUSE AREA CANTONMENT AREA GAYA, BIHAR-823001
30.	GAYA	INSTITUTION	CREANE MOMORIAL SCHOOL, KATARI HILL ROAD, GAYA, BIHAR-823001

CHANDIGARH

31.	PANCHKULA	INSTITUTION	SATLUJ PUBLIC SCHOOL, SEC-IV, PANCHKULA-134112
32.	CHANDIGARH	INSTITUTION	KB DAV CENT. PUBLIC SCHOOL, SEC-7 B, CHANDIGARH-160019
33.	CHANDIGARH	INSTITUTION	DELHI PUBLIC SCHOOL, SEC-40 C, CHANDIGARH

CHHATISGARH

34.	RAIPUR	INSTITUTION	GYAN GANGA EDUCATIONAL ACADEMY BALODA BAZAAR, NARADAHA, PO-GSI, VIA-MANDHER, RAIPUR, CG-493111
35.	BILASPUR	INSTITUTION	DAV PUBLIC SCHOOL, VASANT VIHAR, SECL SEEPAT ROAD, BILASPUR, CHHATISGARH-495006
36.	JAGDALPUR	INSTITUTION	VIDYA JYOTI SCHOOL, GEEDAM ROAD, RAJENDRA NAGAR WAR, DANTESWARI WAR, BEHIND STAR PETROL PUMP, JAGDALPUR, DIST. BASTAR, CHHATTISGARH-494001

DADAR & NAGAR HAVELI

37.	DADAR & NAGAR HAVELI	INSTITUTION	KENDRIYA VIDYALAYA, GOVT. HIGHER SEC SCHOOL CAMPUS, TOKARKHADA, SILVASSA UT OF DADAR & NAGAR HAVELI-396230
-----	----------------------	-------------	--

DAMAN & DIU

38.	DAMAN & DIU	INSTITUTION	COAST GUARD PUBLIC SCHOOL, AIRPORT ROAD, DAMAN 396210
-----	-------------	-------------	---

DELHI/NEW DELHI

39.	JANAK PURI	INSTITUTION	HAPPY MODEL SCHOOL
-----	------------	-------------	--------------------

			B 2 JANAK PURI, NEW DELHI – 110058
40.	MAYUR VIHAR	INSTITUTION	BAL BHAVAN PUBLIC SCHOOL POCKET B, MAYUR VIHAR, PHASE II, DELHI – 110091
41.	KALKA JI	INSTITUTION	GURU HARKRISHAN PUBLIC SCHOOL B BLOCK, ADJOINING GURDWARA, KALKAJI, NR. DESHBANDHU COLLEGE, NEW DELHI – 110019
42.	DARYA GANJ	INSTITUTION	HAPPY SCHOOL PADAM CHAND MARG, DARYAGANJ NEW DELHI – 110002
43.	PUNJABI BAGH	INSTITUTION	GURU HARKRISHAN PUBLIC SCHOOL ROAD NO. 73, PUNJABI BAGH, NEW DELHI – 110026
44.	VIKASPURI	INSTITUTION	VEDA VYASA DAV PUBLIC SCHOOL D BLOCK, VIKAS PURI, NEW DELHI- 110018
45.	ROHINI	INSTITUTION	JAIN BHARTI MODEL SCHOOL E BLOCK, SECTOR – 16, ROHINI, DELHI – 110089
46.	I.P. EXTN., PATPARGANJ	INSTITUTION	NATIONAL VICTOR PUBLIC SCHOOL IP EXTENSION, DELHI-92
47.	R.K. PURAM	INSTITUTION	RAMJAS SCHOOL SECTOR IV, R K PURAM, NEW DELHI – 110022
48.	DILSHAD GARDEN	INSTITUTION	NUTUN VIDYA MANDIR SR. SEC. SCHOOL GTB ENCLAVE, DILSHAD GARDEN DELHI – 110093

GOA

49.	PANAJI	INSTITUTION	KENDRIYA VIDYALAYA NO. 1 MANGOR HILLS VASCO-DA-GAMA- GOA-403802
-----	--------	-------------	---

GUJARAT

50.	AHMEDABAD	INSTITUTION	RACHNA SCHOOL, OPPOSITE RITA PARK, TARLA NIKETAN COMPLEX
-----	-----------	-------------	---

			SHAHIBAG AHMEDABAD, GUJRAT-380004
51.	AHMEDABAD	INSTITUTION	PRAKASH HIGHER SECONDARY SCHOOL, NEAR SANDESH PRESS, BADADEV, AHMEDABAD-380054
52.	RAJKOT	INSTITUTION	RAJ KUMAR COLLEGE, OPPOSITE SHASTRI MAIDAN, RAJKOT, GUJRAT-360001
53.	SURAT	INSTITUTION	DPS , OPP. SILENT ZONE AIRPORT ROAD, SURAT DUMAS ROAD, SURAT - 395007
54.	SURAT	INSTITUTION	JH AMBANI SARASWATI VIDYA MANDIR VESU CHAR RASTA, S G UNIVERSITY UDHNA-MAGDALLA ROAD, SURAT, GUJRAT-395007
55.	SURAT	INSTITUTION	ESSAR INTERNATIONAL SCHOOL, ESSAR TOWNSHIP, HAZIRA, SURAT-394270
56.	VADODARA	INSTITUTION	NEW ERA SR. SEC. SCHOOL, NEAR ARPAN COMPLEX, NIZAM PURA, VADODARA-390002
57.	ANAND	INSTITUTION	ANANADALAYA N.D.D. BOARD CAMPUS, ANAND KHEDA, GUJARAT-388001
58.	BHUJ	INSTITUTION	KENDRIYA VIDYALAYA NO.1 AIR FORCE BHUU, GUJARAT-370001
59.	GANDHI NAGAR	INSTITUTION	SHREE SWAMINARAYAN PUBLIC SCHOOL SECTOR-23, NEAR GH 5, GANDHI NAGAR, GUJARAT-382023
60.	GODHRA	INSTITUTION	KENDRIYA VIDYALAYA, CIVIL LINE ROAD (DALU-NI-WADI), OPP. SARDAR NAGAR, KHAND, GODHRA, (PANCHMAHAL), GUJARAT-389001
61.	HIMMAT NAGAR	INSTITUTION	KENDRIYA VIDYALAYA VIJAYPUR ROAD, MEHTAPURA,

			HIMMAT NAGAR, GUJARAT-383001
62.	NAVASARI	INSTITUTION	SRI SATHYA SAI VIDYA NIKETAN NEAR TATA SSL N H NO. 8, GANESHWAD SISODRA DISTT & THE. NAVASARI, GUJARAT- 396450
63.	JAM NAGAR	INSTITUTION	KENDRIYA VIDYALAYA NO. 1 AFS JAMNAGAR, DISTT-JAMNAGAR, GUJARAT-361003
64.	VALSAD	INSTITUTION	SARASWATI INTERNATIONAL SCHOOL DHARAMPUR ROAD, ABRAMA, DISTT VALSAD, GUJARAT-396001
65.	JUNAGARH	INSTITUTION	KENDRIYA VIDYALAYA, BILKHA ROAD, BEHIND ADARSH NIVASI SHALA, JUNAGARH, GUJARAT-362001
66.	BHAVNAGAR	INSTITUTION	SILVER BELLS PUBLIC SCHOOL, SHANTI NAGAR, KALVIBID, BHAVNAGAR, GUJARAT-364001

HARYANA

67.	AMBALA	INSTITUTION	DAV SR. SEC. PUBLIC SCHOOL, NEAR JAGADARI GATE, AMBALA CITY, AMBALA
68.	HISSAR	INSTITUTION	VIDYA DEVI JINDAL SCHOOL, DELHI ROAD, HISAR-125003
69.	FARIDABAD	INSTITUTION	DAV PUBLIC SCHOOL, SEC-14, FARIDABAD-121007
70.	KARNAL	INSTITUTION	TAGORE BAL NIKETAN, SR. SEC. SCHOOL, SEC-6, URBAN ESTATE, KARNAL-132001
71.	KURUKSHETRA	INSTITUTION	GITA NIKETAN AWASIYA VIDYALAYA, SALARPUR, ROAD, KURUKSHETRA- 136119
72.	ROHTAK	INSTITUTION	DAV CENTENARY PUBLIC SCHOOL, NEAR ASTHALL BOHAR, DELHI ROAD, ROHTAK
73.	GURGAON	INSTITUTION	DPS, MARUTI KUNJ, BHONDSI,

			GURGAON-122102
74.	PANIPAT	INSTITUTION	DPS, 77- MILE STONE, GT ROAD, VILLAGE, KARHANS, PANIPAT-132101
75.	SIRSA	INSTITUTION	DAV CENTENARY PUBLIC SCHOOL, BARNALA ROAD, HOUSING BOARD COLONY, SIRSA-125055

HIMACHAL PRADESH

76.	SHIMLA	INSTITUTION	DAYANAND PUBLIC SCHOOL, THE MALL, SHIMLA-171003
77.	DHARAMSHALA	INSTITUTION	BHAGIRATHI DAS, D.A.V. PUBLIC SCHOOL, DHARAMSHALA-176215
78.	MANDI	INSTITUTION	D.A.V. CENTENARY PUBLIC SCHOOL, JAWAHAR NAGAR, MANDI-175001
79.	SOLAN	INSTITUTION	MRA D.A.V. SR. SEC. SCHOOL, BYPASS, SOLAN-173212
80.	HAMIRPUR	INSTITUTION	NATIONAL INSTITUTE OF TECHNOLOGY, HAMIRPUR-177005 (HP)

JAMMU & KASHMIR

81.	JAMMU	INSTITUTION	KC INTERNATIONAL SCHOOL, PALOURA, JAMMU-180002
82.	JAMMU	INSTITUTION	BSF SR. SEC. SCHOOL, PALORA CAMPUS, JAMMU-181124
83.	SRINAGAR	INSTITUTION	DELHI PUBLIC SCHOOL, ATHWAJAN, BYE PASS CHOWK, SRINAGAR(J&K) – 190004

JHARKHAND

84.	BOKARO	INSTITUTION	DPS, SEC-IV, BOKORO STEEL CITY, JHARKHAND
85.	BOKARO	INSTITUTION	CHINMAYA VIDYALAYA, SEC-05, BOKORO STEEL CITY, BOKARO-827006
86.	DHANBAD	INSTITUTION	DPS, KARMIK BHAWAN, DHANBAD, JHARKHAND
87.	DHANBAD	INSTITUTION	D.A.V. PUBLIC SCHOOL, KOYLA NAGAR, DHANBAD-826005
88.	RANCHI	INSTITUTION	JAWAHAR VIDYA MANDIR, SHYAMALI, RANCHI-834002

89.	RANCHI	INSTITUTION	DPS, SAIL TOWNSHIP, PO-DHURWA, RANCHI-834004
90.	JAMSHEDPUR	INSTITUTION	VIDYA BHARTI CHINMAYA VIDYALAYA, JAMSHEDPUR, EAST SINGHBHUM, JHARKHAND
91.	DEOGHAR	INSTITUTION	GEETA DEVI DAV PUBLIC SCHOOL, BHANDARKOLA, SATAR ROAD, DEOGARH-814112, JHARKHAND

KARNATAKA

92.	BENGALURU	INSTITUTION	KENDRIYA VIDYALAYA, 18 CROSS MALLESWARAM BENGALURU, KARNATAKA-560056
93.	BENGALURU	INSTITUTION	KENDRIYA VIDYALAYA, MEG & CENTER ST. JOHNS CHURCH ROAD, NEAR KAMARAJ ROAD, BENGALURU-560042
94.	BENGALURU	INSTITUTION	KENDRIYA VIDYALAYA, ASC CENTER(S), VICTORIA ROAD, OPP. FOOTBALL STADIUM, BENGALURU-560047
95.	MANGALORE	INSTITUTION	SHARDA VIDYALAYA, SKDB CAMPUS, KODIALBAIL, MANGALORE-575003

KERALA

96.	THIRUVANTHA PURAM	INSTITUTION	SARASWATHI VIDYALAYA, ARAPPURA JUNCTION VATTIYOORKAVU PO, , KERALA-695013
97.	ERNAKULAM	INSTITUTION	CHINMAYA VIDYALAYA, VADUTHALA, ERNAKULAM, COCHIN, KERALA-682023
98.	KOZHIKODE/CALICUT	INSTITUTION	SILVER HILLS PUBLIC SCHOOL, PO MARIKUNNU, KOZHIKODE, DIST. CALICUT, KERALA-673012
99.	KOTTAYAM	INSTITUTION	ST. KURIAKOSE PUBLIC SCHOOL, NEEZHOR, KADUTHURUTHY, PO THIRUVAMPADY, KOTTAYAM DIST. KERALA-686612
100.	THIRISSUR	INSTITUTION	BHARATIYA VIDYA BHAVANS VIDYA MANDIR, POOCHATY JUNCTION, ERAVIMANGALAM POST THRISSUR-680751

LAKSHADWEEP

101.	KAVARATTI	INSTITUTION	KENDRIYA VIDAYALA, KAVARATTI
------	-----------	-------------	------------------------------

MADHYA PRADESH

102.	INDORE	INSTITUTION	CHOITHRAM SCHOOL, MANIC BAGH ROAD, INDORE, MP-452014
103.	INDORE	INSTITUTION	VIDYA SAGAR SCHOOL, BICHOLI MARDANA INDORE-452016
104.	BHOPAL	INSTITUTION	CAMPION SCHOOL, E 7 AREARA COLONY, P B NO. 2, BHOPAL
105.	BHOPAL	INSTITUTION	DELHI PUBLIC SCHOOL, NEAR NEEL BAD CROSSING, BHADBHADA ROAD, BHOPAL-46244
106.	GWALIOR	INSTITUTION	GWALIOR GLORY HIGH SCHOOL, NEEMCHANDHA SHIVPURI, LINK ROAD, GWALIOR, MP-474002
107.	GWALIOR	INSTITUTION	ARMY PUBLIC SCHOOL, MORAR CANTT. GWALIOR-474006
108.	JABALPUR	INSTITUTION	CHRIST CHURCH BOY'S SR SEC SCHOOL, SLEEMAN ROAD NORTH CIVIL LINES JABALPUR MADHYA PRADESH-482001
109.	JABALPUR	INSTITUTION	ST. ALOYSIUS SR. SEC. SCHOOL, AHILYABAI MARG, SADAR, JABALPUR-482001

MAHARASHTRA

110.	MUMBAI	INSTITUTION	RAIGAD MILITARY SCHOOL, NEW LINK ROAD, BEHRAM BAUG, OSHIWARA JOGESHWARI (W) MUMBAI, MAHARASHTRA-400102
111.	MUMBAI	INSTITUTION	R N PODAR HIGH SCHOOL, JAIN DERASAR ROAD, SANTACRUZ (WEST) MUMBAI, MAHARASHTRA-400054
112.	MUMBAI	INSTITUTION	DAV PUBLIC SCHOOL, PLOT NO. 11, SEC-10, AIROLI, NAVI MUMBAI, MAHARASHTRA-400708
113.	MUMBAI	INSTITUTION	ARMY SCHOOL, OPPOSITE INHS, ASWANI, DR. NANA BHOY, MOOS ROAD, COLOBA, MUMBAI-400005

114.	MUMBAI	INSTITUTION	APPEJAY SCHOOL, SEC-21, KHAR GHAR, NAVI MUMBAI-410210
115.	MUMBAI	INSTITUTION	KENDRIYA VIDYALAYA, IIT CAMPUS, POWAI, MUMBAI-400076
116.	AURANGABAD	INSTITUTION	NATH VALLEY SCHOOL, PAITHAN ROAD, PB NO. 567, CANTONMENT POST OFFICE, AURANGABAD, MAHARASHTRA-431002
117.	NAGPUR	INSTITUTION	CENTRE POINT SCHOOL, BHANDARA ROAD, WARDHAMAN NAGAR, OLD PARDI, PO BHANDEWADI NAGPUR, MAHARASHTRA-440008
118.	NAGPUR	INSTITUTION	BHAWAN BHAGWAN DASS PUROHIT VIDYA MANDIR, LALA LAJPAT MARG, CIVIL LINES, NAGPUR-440001
119.	NAGPUR	INSTITUTION	KENDRIYA VIDYALAYA, AJNI, RE BUILDING, MEDICAL COLLEGE ROAD, NAGPUR-440003
120.	NAGPUR	INSTITUTION	MODERN SCHOOL, OPPOSITE SUNDER BISCUIT FACTORY, VIDYA NAGAR, KORADI ROAD, NAGPUR -441111
121.	PUNE	INSTITUTION	D.P.S. NYATI C OUNTY, MOHAMMADVADI KONDHAWA VILLAGE, PUNE, MAHARASHTRA-411028
122.	PUNE	INSTITUTION	KENDRIYA VIDYALAYA NO. 1 DEHU ROAD, PUNE-412101
123.	PUNE	INSTITUTION	DAV PUBLIC SCHOOL, PLOT NO. 31, S. NO. 157, DP ROAD, AUNDH, PUNE-411007
124.	SHOLAPUR	INSTITUTION	SUYASH CENTRAL SCHOOL, VIJAPUR ROAD, NEAR SRP CAMP SHOLAPUR, MAHARASHTRA-413006
125.	AMRAVATI	INSTITUTION	SCHOOL OF SCHOLARS, MOUZA-NIMBORA (KHURD), NEAR SIPNA ENGG. COLLEGE, BADNERA ROA TALI & DISTT. AMRAVATI, MAHARASHTRA-444602
126.	NASIK	INSTITUTION	NASIK CAMBRIDGE SCHOOL, WADALA PATHARDI ROAD, OP ST GEORGE CHURCH INDRA NAGAR,

			NASHIK MAHARASHTRA-422009
127.	NASIK	INSTITUTION	KENDRIYA VIDYALAYA, ISP, NEHRU NAGAR, NASIK ROAD, NASIK-422101
128.	NASIK	INSTITUTION	ARMY SCHOOL, DEVLALI, HAMPDON LINES, DEVLALI-422401
129.	THANE	INSTITUTION	ARUNODAYA PUBLIC SCHOOL, VIJAY PARK, KASARWADAVLI, GHOD BUNDER ROAD, THANE WEST, MAHARASHTRA-400601
130.	THANE	INSTITUTION	DAV PUBLIC SCHOOL, PLOT NO. 11, SEC-10, AIROLI, NAVI MUMBAI-400708
131.	THANE	INSTITUTION	Kendriya vidyalaya, air force station, kolshet road, thane-400607

MANIPUR

132.	IMPHAL	INSTITUTION	KANNAN DEVI MEMORIAL SCHOOLM PANGEI, IMPHAL EAST, MANIPUR-795114
------	--------	-------------	--

MEGHALAYA

133.	SHILLONG	INSTITUTION	B K BAJORIA SCHOOL, BOYCE ROAD, SHILLING-793001
------	----------	-------------	---

MIZORAM

134.	AIZWAL	INSTITUTION	MIZORAM INSTITUTE OF COMPREHENSIVE EDUCATION, P B NO. 147, AIZWAL, MIZORAM-796001
------	--------	-------------	---

NAGALAND

135.	KOHIMA	INSTITUTION	KENDRIYA VIDYALAYA, CRPF CAMP, LARIE HILLS, KOHIMA-797001
------	--------	-------------	---

ODISHA

136.	BHUBANESWAR	INSTITUTION	DAV PUBLIC SCHOOL, UNIT 8, NAYAPALI, BHUBANESWAR, KHURDA, ODISHA-751012
137.	BHUBANESWAR	INSTITUTION	DAV PUBLIC SCHOOL, CHANDRA SHEKHAR PUR, PO SAILA SHREE VIHAR, BHUBANESWAR-751021
138.	BHUBANESWAR	INSTITUTION	KENDRIYA VIDYALAYA NO.-01, UNIT-IX, PO BHDI NAGAR, BHUBANESWAR-751022
139.	BHUBANESWAR	INSTITUTION	MOTHER'S PUBLIC SCHOOL, DISTT.

			KHURDA, NEAR IN-DOOR-HALL UNIT-I, BHUBANESWAR-751009
140.	CUTTACK	INSTITUTION	KENDRIYA VIDYALAYA, CUTTACK, SEC-1, CDA, BIDANASI, CUTTACK, ODISHA-753014
141.	ROURKELA	INSTITUTION	DPS SEC-14, ROURKELA, SUNDARGARH, ODISHA-769009

PUNJAB

142.	PATIALA	INSTITUTION	BUDHA DAL PUBLIC SCHOOL, PATRAN ROAD SAMANA, PATIALA-147101
143.	JALANDHAR	INSTITUTION	MGN PUBLIC SCHOOL, URBAN ESTATE, PHASE-II, JALANDHAR CITY-144022
144.	LUDHIANA	INSTITUTION	BAHADUR CHAND MUNJAL ARYA MODEL, SHASTRI NAGAR, LUDHIANA- 141002
145.	BHATINDA	INSTITUTION	RBDAY SR. SEC. PUBLIC SCHOOL, DAYANAND NAGAR, BHATINDA- 150001
146.	AMRITSAR	INSTITUTION	SHRI GURU HARKISHAN SR. SEC. PUBLIC SCHOOL (CHIEF KHALSA DIWAN), G.T.ROAD, AMRITSAR, PUNJAB-143001

RAJASTHAN

147.	JAIPUR	INSTITUTION	BHARTIYA VIDYA BHAVAN'S VIDYASHRAM OPP. OTS KM MUNSHI MARG, JAIPUR, RAJASTHAN-302015
148.	JAIPUR	INSTITUTION	INDIA INTERNATIONAL SCHOOL, KSHIPRA PATH, OPP. VT ROAD, MANSAROVER, JAIPUR-302020
149.	UDAIPUR	INSTITUTION	ST. GREGORIOS SR SEC SCHOOL, P B NO. 172, KHARAKUAN, KUSHAL BAGH, UDAIPUR, RAJASTHAN-313001
150.	KOTA	INSTITUTION	LAWRENCE & MAYO PUBLIC SCHOOL, A-491 SRINATHPURAM, KOTA, RAJASTHAN -324010
151.	KOTA	INSTITUTION	SIR PADAMPAT SINGHANIA SCHOOL, NAYA NOHRA BARAN ROAD, OPP. SAMOOR GLASS FACTORY, KOTA-

			324001
152.	JODHPUR	INSTITUTION	B R BIRLA PUBLIC SHOOOL, GREEN PARK, BEYOND 18 SECTOR, CHOPASANI HOUSING BOARD, JODHPUR, RAJASTHAN-342008
153.	BIKANER	INSTITUTION	SETH TOLA RAM BAFNA ACADEMY NOKHA ROAD, GANGASHAHAR, BIKANER, RAJ.-334401

SIKKIM

154.	GANGTOK	INSTITUTION	GREENDALE SR SEC SCHOOL, NEAR ICAR COMPLEX, PO TADONG GANGTOK-737102
155.	GANGTOK	INSTITUTION	GOVT. SR. SEC. SCHOOL, DEORALI, GANGTOK-737102

TAMIL NADU

156.	CHENNAI	INSTITUTION	MAHARISHI VIDYA MANDIR, 28, DR GURUSWAMY ROAD, CHTPET, CHENNAI-600031
157.	CHENNAI	INSTITUTION	THE HINDU SR. SEC SCHOOL, PLOT NO. 1, SECOND MAIN ROAD, INDRA NAGAR, ADYAR, CHENNAI, TAMIL NADU-600020
158.	CHENNAI	INSTITUTION	SBOA SCHOOL & JR COLLEGE, 18, SCHOOL ROAD, ANNA NAGAR WESTERN EXTN. CHENNAI-600101
159.	COIMBATORE	INSTITUTION	ANGAPPA EDU. TRUST SR SEC SCHOOL, RAJA ANNAMALAI ROAD, COIMBATORE, TAMIL NADU-641011
160.	MADURAI	INSTITUTION	KENDRIYA VIDYALAYA, PT RAJAN ROAD, NARIMEDU, MADURAI, TAMIL NADU-625002
161.	VELLORE	INSTITUTION	SHRISHTI VIDYASHRAM, BRAMMAPURAM VILLAGE, KATPADI-RANIPET ROAD, VELLORE, TAMIL NADU-632014
162.	TIRUNELVELI	INSTITUTION	KENDRIYA VIDYALAYA, VIJAYANARAYANAM, NAVAL BASE PO INS, KATTABOMMAN, TIRUNELVELI, TAMIL NADU-627119
163.	TIRUCHIRAPALLI	INSTITUTION	SRI AKILANDESHWARI VIDYALAYA, 84, VIDYALAY SALAI, GANAPATHI

			NAGAR, TIRUVANA KOIL, TIRUCHIRAPALLI, TAMIL NADU-620005
--	--	--	--

TRIPURA

164.	AGARTALA	INSTITUTION	HINDI HR. SEC. SCHOOL, ABHAY NAGAR, KUNJABAN ROAD, AGARTALA-799005
------	----------	-------------	--

UTTAR PRADESH

165.	LUCKNOW	INSTITUTION	THE LUCKNOW PUBLIC COLLEGIATE, RUCHI KHAND FIRST SHARDA NAGAR, KILA CHOWRAHA, LUCKNOW-226002
166.	LUCKNOW	INSTITUTION	RANI LAXMI BAI MEMORIAL SR. SEC. SCHOOL, SEC-14, INDRA NAGAR, LUCKNOW-226016
167.	LUCKNOW	INSTITUTION	BAL VIDYA MANDIR SR. SEC. SCHOOL, STATION ROAD, CHARBAGH, LUCKNOW-226001
168.	LUCKNOW	INSTITUTION	KENDRIYA VIDYALAYA, SEC-J, ALIGANJ, LUCKNOW-226024
169.	VARANASI	INSTITUTION	ST. ATULANAND RES. ACADEMY, HOLA PUR, PARMANAND PUR, SHIVPUR, VARANASI-221002
170.	VARANASI	INSTITUTION	SUNBEAM SCHOOL, ANNAPURANA, LAHARTARA, VARANASI-221002
171.	BAREILLY	INSTITUTION	WOOD ROW SR. SEC. SEC. SCHOOL, M-5/35, RAMPUR GARDEN, BAREILLY- 243001
172.	AGRA	INSTITUTION	DPS PLOT NO. E-1-2 PHASE-F, SHASTRIPURAM, AGRA-282007
173.	GORAKHPUR	INSTITUTION	CENTRAL ACADEMY SR. SEC. SCHOOL. OPP. LIC BUILDING, TARA MANDAL ROAD, GORAKHPUR-273016
174.	ALLAHABAD	INSTITUTION	TAGORE PUBLIC SCHOOL, 179-A, ATTARSUIYA, ALLAHABAD-211003
175.	KANPUR	INSTITUTION	SIR PADAMPAT SINGHANIA EDUCATION CENTRE, KAMLA NAGAR, KANPUR-208005
176.	MEERUT	INSTITUTION	GODWIN PUBLIC SCHOOL, ROHTA ROAD, PO FAZALPUR, MEERUT-250001
177.	NOIDA	INSTITUTION	APEEJAY SCHOOL, SEC-16-A, NOIDA,

			G B NAGAR-201301
178.	ALIGARH	INSTITUTION	DPS, TIRTH DHAM MANGALYATAN, AGRA ROAD, ALIGARH-202001
179.	GHAZIABAD	INSTITUTION	DPS, SITE NO. 3, MEERUT ROAD, GHAZIABAD-201003
180.	BULANDSHAHR	INSTITUTION	DPS, YAMUNAPURAM, BULANDSHAHR-203001

UTTARAKHAND

181.	DEHRADUN	INSTITUTION	DOON GLOBAL SCHOOL, JHAJRA, 14 MILES STONE, CHAKARTA ROAD, DEHRADUN-248007
182.	DEHRADUN	INSTITUTION	SCHOOLARS HOME SR. SEC. SCHOOL, 153, RAJPUR ROAD, JAKHAN, DEHRADUN-248009
183.	HARDWAR	INSTITUTION	SHIVEDALE SCHOOL, JAGJEETPUR, PO KANKHAL, HARIDWAR-249404
184.	HALDWANI	INSTITUTION	DAV CENTENARY PUBLIC SCHOOL, PO BOX-25, HALDWANI-263139
185.	ROORKEE	INSTITUTION	GREENWAY MODERN SCHOOL, NEW HARIDWAR ROAD, ADARSH NAGAR, ROORKEE
186.	NAINITAL	INSTITUTION	BIRLA VIDYA MANDIR, NAINITAL-263001
187.	ALMORA	INSTITUTION	ARMY SCHOOL, ALEXANDER LINES, ALMORA-263601
188.	PANT NAGAR	INSTITUTION	GOVIND BALLABH UNIVERSITY OF AGRICULTURE & TECHNOLOGY, PANT NAGAR, DISTT. U. S. NAGAR-263145
189.	PAURI GARHWAL	INSTITUTION	DAV PUBLIC SCHOOL, KOTDWARA DISTT., PAURI GARHWAL-246149

PUDUCHERRY

190.	PUDUCHERRY	INSTITUTION	K V NO. 1, ZIPMER CAMPUS, PUDUCHERRY-605006
------	------------	-------------	---

WEST BENGAL

191.	KOLKATA	INSTITUTION	KENDRIYA VIDYALAYA NO. 2, SALT LAKE CITY, IC BLOCK, (OPP NICCO PARK), KOLKATA, WEST BENGAL-
------	---------	-------------	---

			700106
192.	KOLKATA	INSTITUTION	LAXMIPAT SINGHANIA ACADEMY, 12 B, ALIPURE ROAD, KOLKATA-700027
193.	KOLKATA	INSTITUTION	BHAWANS GANGABUX, KANORIA, VIDYA MANDIR, F A/III, SALT LAKE, KOLKATA-700097
194.	DURGAPUR	INSTITUTION	DAV MODEL SCHOOL, J M SEN GUPTA ROAD, DURAGA PUR-713205
195.	ASANSOL	INSTITUTION	DAV PUBLIC SCHOOL, KANYA PUR, ASANSOL, BARDDHAMAN, WEST BENGAL-713304
196.	KHARAGPUR	INSTITUTION	DAV MODEL SCHOOL, IIT KHARAGPUR-7213202
197.	SILIGURI	INSTITUTION	DPS PRADHAN NAGAR, SILIGURI, DARJEELING, WEST BENGAL-734003
198.	HOWRAH	INSTITUTION	KENDRIYA VIDYALAYA BAMANGACHI,P.O.SALKIA, HOWRAH, WEST BENGAL-711106

ABROAD

199.	DUBAI	INSTITUTION	THE INDIAN HIGH SCHOOL, P.O.BOX NO. 106, DUBAI, U.A.E.
200.	RIYAD	INSTITUTION	INTERNATIONAL INDIA SCHOOL, P.O. NO. 89788, RIYAD, KINGDOM OF SAUDI ARABIA
201.	BAHRAIN	INSTITUTION	INDIAN SCHOOL, PO BOX 558, ISA TOWN, KINGDOM OF BAHRAIN
202.	MUSCAT	INSTITUTION	INDIAN SCHOOL MUSCAT, PO BOX 2470, POSTAL CODE 112, MUSCAT, SULTANATE OF OMAN

INSTRUCTIONS FOR USE OF TEST BOOKLET AND ANSWER SHEET (PEN AND PAPER MODE)

- 1. The candidates will find the Answer Sheet placed inside the sealed Test Booklet. The seal will be broken/ opened by the candidates on the announcement by the invigilator and the Answer Sheet shall be taken out. Do not open/break the seal before the announcement.**
- 2. Side –2 of each Answer Sheet will have a pre-printed Test Booklet Code like A, B, C or D. The candidates are required to check that the Test Booklet Code pre-printed on Side-2 of the Answer Sheet is the same as printed on the Test Booklet.**
- 3. The Answer Sheet used will be of special type which will be scanned on Optical Scanner. There will be two sides of the Answer Sheet.**

Side 1 This side of the Answer Sheet contains the following columns which are to be filled in neatly and accurately by the candidate with **Blue/Black ball point pen only. Use of pencil is strictly prohibited.**

- I. Roll Number
- II. Name of the candidate
- III. Father's Name
- IV. Centre Number
- V. Name of the Examination Centre
- VI. Signature of the candidate

Side 2 This side of the Answer Sheet contains the following columns which are also to be filled in by the candidate **with Blue/Black Ball Point Pen only. Use of pencil is strictly prohibited.**

- I. Roll Number
- II. Centre Number
- III. Test Booklet Number

WRITING OF PARTICULARS AND RESPONSES ON SIDE –2 WITH BLUE/BLACK BALL POINT PEN ONLY WILL BE FILLED UP AS FOLLOWS:

IMPORTANT INSTRUCTIONS FOR MARKING THE RESPONSES IN PEN AND PAPER BASED EXAMINATION

- (i) Out of four alternatives for each question, only one circle for the correct answer is to be darkened completely with blue/black Ball Point Pen only. For example Question No. 008 in the Test Booklet reads as follows:

Qutub Minar is situated in

- (1) Delhi
- (2) Mumbai
- (3) Agra
- (4) Bengaluru

The correct response to this question is (1) Delhi. The candidate will locate Question No. 008 in the Answer Sheet and darken the circle (1) as shown below:

008 ● ② ③ ④

- (ii) Use Blue or Black Ball Point Pen to completely darken the appropriate circle, i.e. one circle for each entry.

The answer once marked is not liable to be changed. Use of pencil is strictly prohibited. If any candidate uses the pencil for darkening the answer sheet, his/her answer sheet will be rejected.

- (iii) A light or faintly darkened circle is a wrong method of marking and liable to be rejected by the Optical Scanner.

Wrong/Correct way of marking

Wrong Method

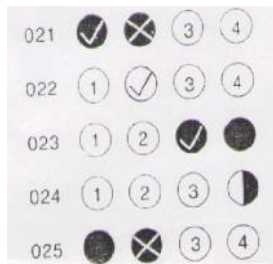

Correct Method

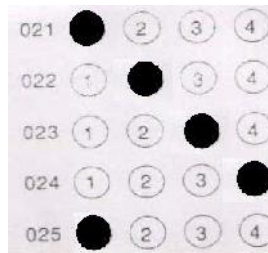

- (iv) If the candidate does not want to attempt any question he/she should not darken the circle given against that question.
- (v) Please do not fold the Answer Sheet and do not make any stray marks on it.

4. ROUGH WORK

The candidate will not do any rough work on the Answer Sheet. All rough work is to be done in the Test Booklet itself.

5. CHANGING AN ANSWER IS NOT ALLOWED

The candidates must fully satisfy themselves about the accuracy of the answer before darkening the appropriate circle as no change in answer once marked is allowed. Use of eraser or white/correction fluid on the Answer Sheet is not permissible as the Answer Sheets are machine gradable and it may lead to wrong evaluation.

If more than one circle is darkened or if the response is marked in any other manner or as shown in 'Wrong Method' above, it shall be treated as wrong way of marking.

6. Prior to handing over the Answer Sheet soon after the examination is over, the candidate must sign the attendance sheet as a proof thereof. **The examinee is permitted to carry the Text Booklet.**

WARNING

1 PERSONS REMOVING PAGES FROM THE TEST-BOOKLET DURING EXAMINATION, IMPERSONATING OR TRYING TO APPEAR IN THE COUNSELLING THROUGH FORGED MEANS WILL BE DEALT WITH AS PER LAW.

2. CANVASSING DIRECTLY OR INDIRECTLY FOR THE ALLOTMENT OF SEATS OR INFLUENCING STAFF BY UNFAIR MEANS WOULD LEAD TO SERIOUS CONSEQUENCES INCLUDING DISQUALIFICATION OF THE CANDIDATES.

Appendix 10

TIME SCHEDULE FOR JEE (Main) - 2013

(A) TIME SCHEDULE FOR Pen and Paper based examination

	Paper-1	Paper-2
DATES OF EXAMINATION	07.04.2013	07.04.2013
a) Entry in the Examination Hall	0900 HRS.	1330 HRS.
b) Distribution of Test Booklet	0920 HRS.	1350 HRS.
c) Seal of the Test Booklet to be broken/opened to take out the Answer Sheet	0925 HRS.	1355 HRS.
d) Last entry in the Examination Hall	0930 HRS.	1400 HRS.
e) Test commences	0930 HRS.	1400 HRS.
f) Test concludes	1230 HRS.	1700 HRS.

(B) TIME SCHEDULE FOR COMPUTER BASED EXAMINATION

DATES OF EXAMINATION FOR PAPER-1: 08.04.2013 to 25.04.2013		
	Morning Session	Afternoon session
a) Entry in the Examination Hall	7.30 am	12.30 pm
b) Last entry in the Examination Hall	8.30 am	1.30 pm
c) Test commences	9.00 am	2.00 pm
d) Test concludes	12.00 noon	5.00 pm