

ANNUAL EVALUATION 2017-18

SOCIAL SCIENCE

Class : V

Time : 2 hrs

Instructions

- 15 Minutes is allowed as cool of time.
- Attempt any 6 from the 8 activities given.
- Attend all sub questions of the selected activities.

Activity 1

- **A Family earns income from different sources.**
- A) Which one does not come under the source of income?
- a) Government service b) Agricultural work
c) House hold duties of a house wife d) Doctor's service
- B) Who presents the state government budget in the legislative assembly?
- a) Chief minister b) Minister of Public Works Department
c) Minister of labour d) Finance Minister
- C) Complete the word web depicting different sources of income of a family.

Activity 2

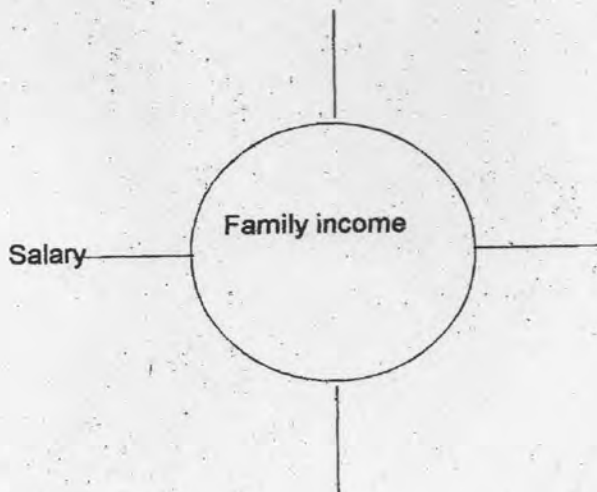

- **Grama sabha /Ward Sabha is a forum to decide development activities of ward in each panchayath.**
- All people cannot participate in the Gramasabha /Ward sabha. Who are eligible to participate in Gramasabha /Ward sabha?
 - What is the minimum age of a voter in India?
 - What are the three important features of democracy?

Activity 3

- **People of India elect the representatives of the government through election.**
- Rearrange the following stages of election properly.
 - ◆ Withdrawal of nomination
 - ◆ Counting of votes and declaration of results
 - ◆ Scrutiny of nominations
 - ◆ Submission of nomination
 - ◆ Voting
 - B) Write the name of your Legislative Assembly.

Activity 4

- **The Gupta period was marked by excellence in the fields of science, art literature and education.**
- The picture given below shows the remains of an educational centre during the period of Gupta. Write the name of this educational centre.

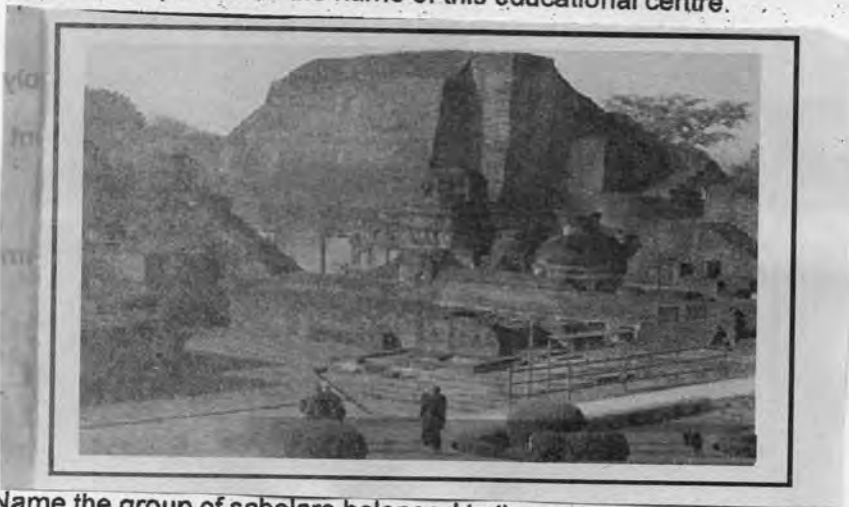

- Name the group of scholars belonged to the court of Chandra Gupta II.
- Match the following.

Activity 5

Scholars	Fields
Kalidasa	Astronomy
Brahmagupta	Mathematics
Bhaskaracharya	Literature

- **Kerala has different types of Physiography.**

A) The following table shows physiography, elevation from sea level and major agricultural crops of Kerala. Complete the table.

Physiographic division	Elevation from the sea Level	Important agricultural crops
1. High land	Above 75 meter
2. Mid land	Paddy, coconut, plantain, yam, colocasia, arecanut, rubber, tapioca, coffee, pepper
3.	Up to 7.5 m	coconut, paddy

B) In midland, diverse crops can be found. What is the reason?

Activity 6

- A) Find the odd one
1. Kabani
 2. Pamba
 3. Pambar
 4. Bhavani
- B) Name the longest river in Kerala.
- C) What are the threats faced by the rivers of Kerala?

Activity 7

- **India is a country in Asian continent.**
- A) Some statements about India are given below. Say whether they are right or wrong.
- a) Thar Desert is situated in Madhya Pradesh.
 - b) Tamil Nadu is the southernmost coastal state in India.
 - c) Lakshadweep Island is one of the group of Islands in Arabian Sea.
 - d) Total number of Indian states are 28.
 - e) Chennai is the capital of Tamil Nadu.

Activity 8

A) Locate the following states and seas in the outline map of India given below.

- a) Tamil Nadu, b) Gujarat c) Jammukashmir d) Arabian sea e) Bay of Bengal
(Attach the Map of India with your answer sheet)

